

PAY & RECORD OFFICE
 MAY 6 1915
 CANADIAN CONTINGENT

2052
 No. 50579

ATTESTATION PAPER.

Folio.

CANADIAN OVER-SEAS EXPEDITIONARY FORCE.

QUESTIONS TO BE PUT BEFORE ATTESTATION.

(ANSWERS).

9

1. What is your name?..... David McFarvie Jr
 2. In what Town, Township or Parish, and in what Country were you born?..... Maybole Ayr. Scotland.
 3. What is the name of your next-of-kin?..... David McFarvie Sr Father.
 4. What is the address of your next-of-kin?..... 1285 Notre Dame St Montreal
 5. What is the date of your birth?..... Nov. 21. 1879.
 6. What is your Trade or Calling?..... Shoemaker
 7. Are you married?..... Separated
 8. Are you willing to be vaccinated or re-vaccinated?..... Yes.
 9. Do you now belong to the Active Militia?..... No.
 10. Have you ever served in any Military Force?..... 7 yrs Royal Scotch Fusiliers RB.
If so, state particulars of former Service.
 11. Do you understand the nature and terms of your engagement?..... Yes
 12. Are you willing to be attested to serve in the CANADIAN OVER-SEAS EXPEDITIONARY FORCE?..... Yes
- David McFarvie Jr (Signature of Man).
 Thomas Clapham (Signature of Witness).

DECLARATION TO BE MADE BY MAN ON ATTESTATION.

I, David McFarvie Jr, do solemnly declare that the above answers made by me to the above questions are true, and that I am willing to fulfil the engagements by me now made, and I hereby engage and agree to serve in the Canadian Over-Seas Expeditionary Force, and to be attached to any arm of the service therein, for the term of one year, or during the war now existing between Great Britain and Germany should that war last longer than one year, and for six months after the termination of that war provided His Majesty should so long require my services, or until legally discharged.

David McFarvie (Signature of Recruit)

Date Nov 17 1914. [Signature] (Signature of Witness)

OATH TO BE TAKEN BY MAN ON ATTESTATION.

I, David McFarvie Jr, do make Oath, that I will be faithful and bear true Allegiance to His Majesty King George the Fifth, His Heirs and Successors, and that I will as in duty bound honestly and faithfully defend His Majesty, His Heirs and Successors, in Person, Crown and Dignity, against all enemies, and will observe and obey all orders of His Majesty, His Heirs and Successors, and of all the Generals and Officers set over me. So help me God.

David McFarvie (Signature of Recruit)

Date Nov 17 1914. [Signature] (Signature of Witness)

CERTIFICATE OF MAGISTRATE.

The Recruit above-named was cautioned by me that if he made any false answer to any of the above questions he would be liable to be punished as provided in the Army Act.
 The above questions were then read to the Recruit in my presence.

I have taken care that he understands each question, and that his answer to each question has been duly entered as replied to, and the said Recruit has made and signed the declaration and taken the oath before me, at Montreal this 17th day of Nov 1914.

[Signature] (Signature of Justice)
 JUDGE OF THE PEACE FOR THE CITY OF MONTREAL

I certify that the above is a true copy of the Attestation of the above-named Recruit.

.....(Approving Officer)

Description of David Macfarlane on Enlistment.

Apparent Age 34 years 11 months.
 (To be determined according to the instructions given in the Regulations for Army Medical Services.)

Distinctive marks, and marks indicating congenital peculiarities or previous disease.
 (Should the Medical Officer be of opinion that the recruit has served before, he will, unless the man acknowledges to any previous service, attach a slip to that effect, for the information of the Approving Officer.)

Height 5 ft. 3 ins.
 Chest measure - (Girth when fully expanded 34½ ins.)
 (Range of expansion ¾ ins.)
 Complexion dark
 Eyes blue
 Hair black

¾ scar above left elbow.

Religious denominations.
 Church of England.....
 Presbyterian
 Wesleyan.....
 Baptist or Congregationalist.....
 Other Protestants.....
 (Denomination to be stated.)
 Roman Catholic.....
 Jewish.....

CERTIFICATE OF MEDICAL EXAMINATION.

I have examined the above-named Recruit and find that he does not present any of the causes of rejection specified in the Regulations for Army Medical Services.

He can see at the required distance with either eye; his heart and lungs are healthy; he has the free use of his joints and limbs, and he declares that he is not subject to fits of any description.

I consider him* fit for the Canadian Over-Sea Expeditionary Force.

Date Nov 17 1914.

[Signature]

Place Montreal

Capl amc
 Medical Officer.

*Insert here "fit" or "unfit."

NOTE.—Should the Medical Officer consider the Recruit unfit, he will fill in the foregoing Certificate only in the case of those who have been attested, and will briefly state below the cause of unfitness:—

CERTIFICATE OF OFFICER COMMANDING UNIT.

D. Mac Garme having been finally approved and inspected by me this day, and his Name, Age, Date of Attestation, and every prescribed particular having been recorded, I certify that I am satisfied with the correctness of this Attestation.

[Signature] (Signature of Officer)
Capl

Date Nov 17 1914.

REGIMENTAL DOCUMENTS

Pte NAME **MCGARVIE DAVID**

REGT. NO. **2052**

UNIT **#6 Can Fld Amb** H. Q. FILE NO.

20-6-19
mhw

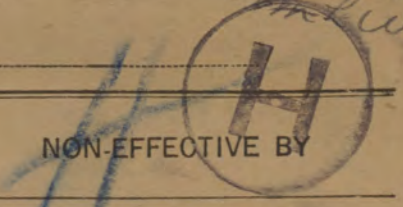

CONTENTS

DATE RECEIVED

TO WHOM FORWARDED

DATE FORWARDED

M. F. W. 2505
REFERENCE

NON-EFFECTIVE BY

1+7 ATTESTATION PAPER (M.F.W. 23, 133, or 51)

25-12-19

DEATH

1 CASUALTY FORM (M.F.W. 54 or A.F.B. 103)

Category

TRAINING HISTORY SHEET (M.F.W. 113)

1 FIELD CONDUCT SHEET (M.F.W. 178 or A.F.B. 122)

1 REGT. CONDUCT SHEET (M.F.B. 263 or A.F.B. 120)

28-9-19

COMPANY CONDUCT SHEET (M.F.B. 263A or A.F.B. 121)

2 MEDICAL HISTORY SHEET (M.F.B. 313 or A.F.B. 178)

DISCHARGE

1 DENTAL HISTORY SHEET (M.F.B. 465)

Category

MEDICAL REPORT (M.F.B. 227 or A.F.B. 179)

1 MEDICAL EXAMINATION (M.F.W. 129)

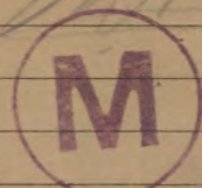
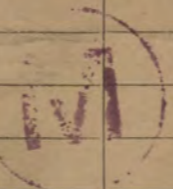

14432

Demob

TRANSFER CLOTHING STATEMENT (M.F.W. 97 or D.O.S. 2)

PROCEEDINGS, COURT OF INQUIRY (M.F.B. 303 or A.F.A. 2)

DECLARATION, COURT OF INQUIRY (M.F.B. 259 or A.F.B. 115)

LAST PAY CERTIFICATE (M.F.W. 44)

1 PROCEEDINGS ON DISCHARGE (M.F.W. 218 or A.F.B. 268)

PARTICULARS OF CHARACTER (A.F.W. 3226)

1 COPY OF PARCHMENT DISCHARGE CERTIFICATE (M.F.W. 39A)

DESERTION

1+4 *Misc*
1 *Form D3*
1 *R 122*

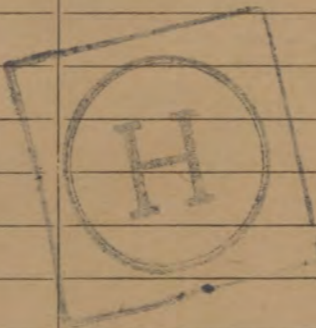

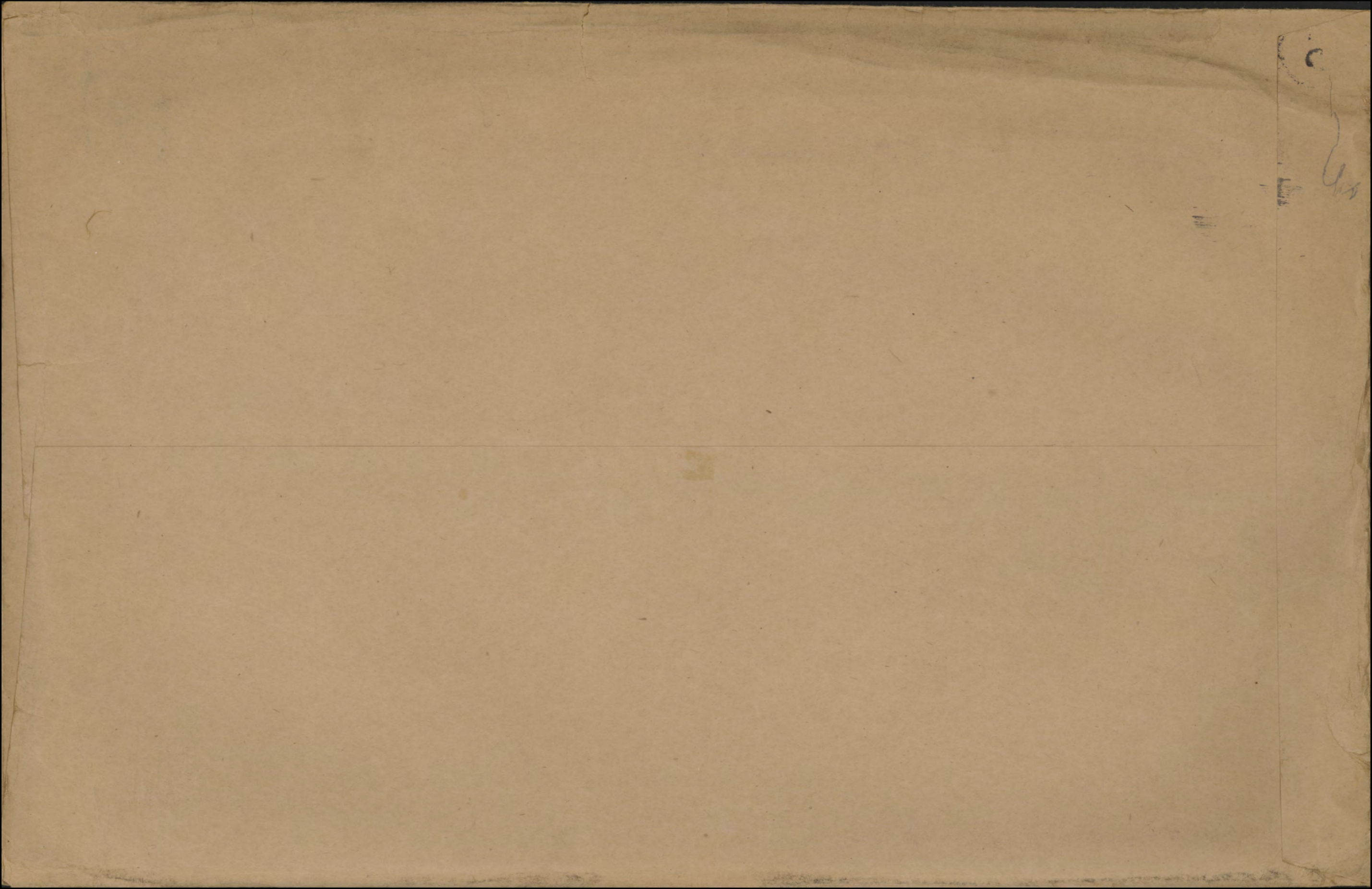

D 22/12 20.
SURNAME.

Mc Garvie

21.4

CARD NO.

SDSDiox 24/5/19

DO/62/11/6/19

FOLL.

Demi #4052

CHRISTIAN NAMES

David.

REGL. NO. 2052.

RANK Pte

UNIT No. 6 Fld. Amb.

FORMER CORPS 7 yrs. Royal Scotch Fus. V. B.

NEXT OF KIN.

CHANGE OF ADDRESS

NAMES IN FULL

Mc Garvie, David.

RELATIONSHIP TO SOLDIER

Father.

ADDRESS

1285 Notre-Dame East,
Montreal, P. Q.

COUNTRY OF BIRTH

Scotland, Maybole, Ayr.

DATE

Nov. 21st. 1879.

PLACE OF ATTESTATION

Montreal, P. Q.

DATE

Nov. 17th. 1914.

0/8 18-4-15 ⁵⁹/₃

R/C. 22/5-119 ³³⁰/₁₅ Pte.

MARRIED

Yes.

SINGLE

WIDOWER

TRADE OR CALLING

Shoe cutter

RELIGION

Presbyterian

DESCRIPTION.

APPARENT AGE

34 YEARS

11 MONTHS

HEIGHT

5 FEET

3 INCHES

CHEST MEASUREMENT

34 1/2 INCHES

EXPANSION

3/4 INCHES

COMPLEXION

Dark.

EYES

Blue

HAIR

Black.

DISTINGUISHING MARKS

3/4" scar above left elbow.

MEDICAL EXAMINATION.

PLACE

Montreal, P. Q.

DATE

Nov. 17th. 1914.

649-M-53608

S.O.S. Demob. 24.5.19. M.D. 4.

McGarvie, David (Pte)

No. 2052

*6th Field Amb.
C.A.M.C.*

Medals and Decorations (Mother) Mrs. Elizabeth McGarvie
419 Joliette St.,
Montreal, Que.

Plaques and Scroll (Mother) Mrs. E. McGarvie,
address as above.

(Ser. #985442.)

Memorial Cross (~~Mother~~) ~~Mrs. E. McGarvie,~~
~~address as above.~~
not entitled to M.C.

Eligible for star Pte. 6th Field Amb.

Elig. " V.M.

Elig. " B.W.M.

M.D.

Died 22.12.20

*4/11/21 W.M.C.
57520*

Scroll Desp. ~~MAY 30 1923~~ Reqa. No. 56241

Picture Desp. ~~MAY 30 1923~~ Reqa. No. 49474

6m *base*
Number, . . . 2052 Rank, Pte

Surname, . . . Mc G A R V I E

Christian Names, . . . David (Jr.)

Unit, C.A.M.C. Theatre of War, France

Date of Service, 16-9-1915

Remarks,

Latest Address, 419 Joliette St.,

St. Charles, Mont.

Roll No. B.

Page 2074

Camb

47850

AUG 29 1921

4937890

SEP 10 1921

CANADIAN ARMY DENTAL CORPS, O.M.F.C. DENTAL CERTIFICATE FOR DEMOBILIZATION

Canadian Printing and Stationery Services, London

DIRECTIONS TO DENTAL OFFICERS

NAME OF SOLDIER (Block Letters) Mc G A R V I E . D .
 REGIMENT 6 Cdn Seld Amb. RANK P6 No. 2052
 Date of Examination in England 11/4/19 Date of Examination in France _____

1. This form will be made out for each individual at the time of Demobilization in England or France.
2. Figures as per chart will be used to designate teeth concerned.
3. In reference to Partial Dentures the numbers of teeth thereon will be stated



PRESENT DENTAL REQUIREMENTS

1. FILLINGS 6
2. EXTRACTIONS _____
3. CROWNS _____
4. DENTURES
 - (a) Full Upper _____
 - (b) Part Upper 2-3-7-8-9-10
 - (c) Full Lower _____
 - (d) Part Lower 18-19-27-28-29-30

HAS HE EVER REFUSED DENTAL TREATMENT? NO

HAS HE EVER RECEIVED DENTAL TREATMENT? (Reply by "Yes" where applicable to any or all of a, b or c.)

- (a) In Canada _____
- (b) In England _____
- (c) In France yes

[Signature]
 A. D. D. S., M. D., ⁴
 Lieut. COL

Signature of Dental Officer

[Signature]
 W. R. Fraser,
 Capt.

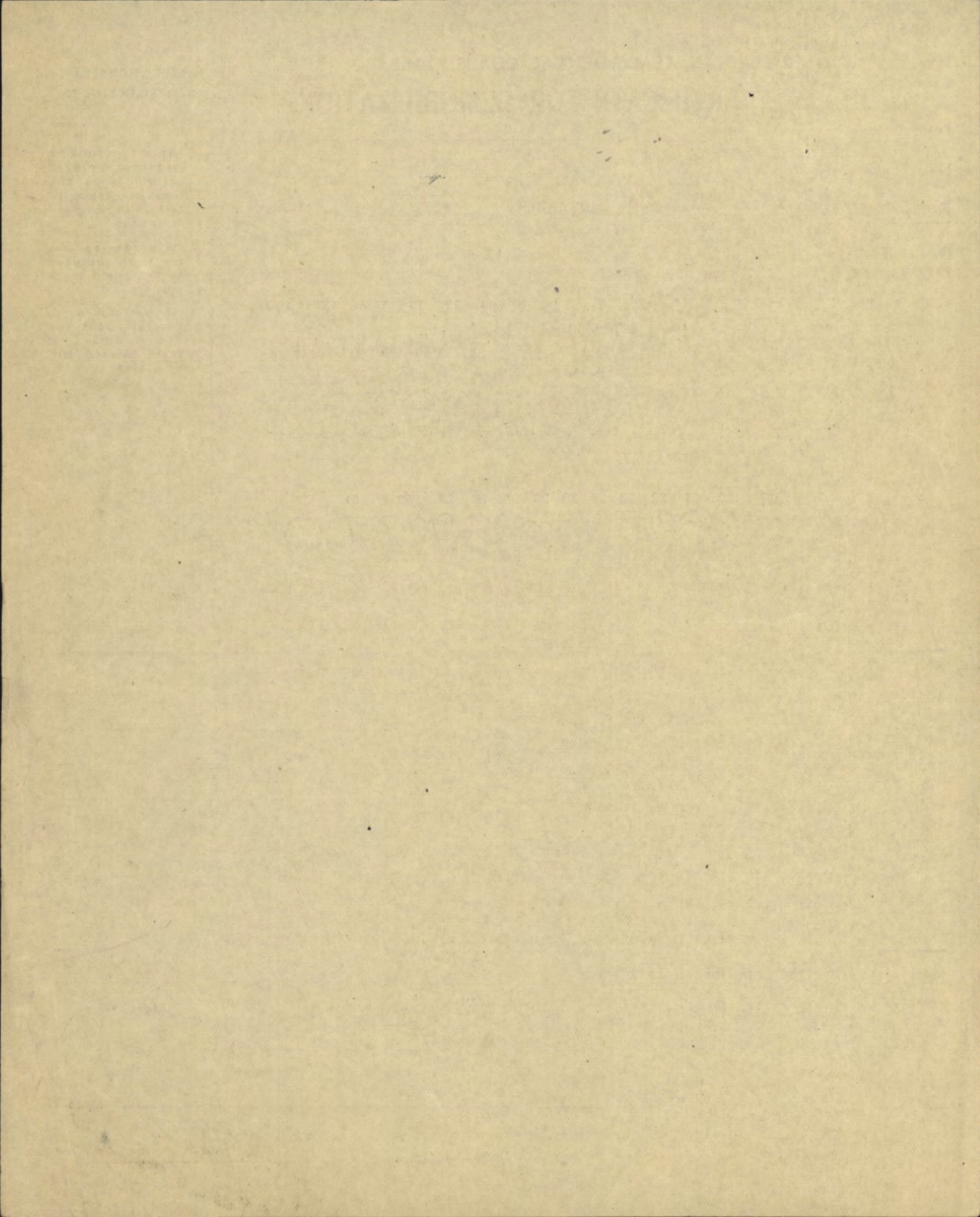

CANADIAN EXPEDITIONARY FORCE

DISCHARGE CERTIFICATE

WAR SERVICE BADGE,
CLASS No. _____

THIS IS TO CERTIFY that No. 2052 (Rank) Private

Name (in full) Mc GARRIE DAVID enlisted in

the 1st Canadian Trench Ambulance

CANADIAN EXPEDITIONARY FORCE at Montreal on the 17th

day of November 1914

HE served in 1st Canadian Trench Ambulance

in France

Demobilization.

and is now discharged from the service by reason of

Medical Unfitness.

THE DESCRIPTION OF THIS SOLDIER on the Date below is as follows:

Age 39

Height 5' 3"

Complexion dark

Eyes blue

Hair black

Marks or Scars

David McGarrie

Signature of Soldier.

Date of Discharge



[Signature] Lieutenant
Issuing Officer
Officer in Charge Discharge Section, Dispersal Station "F"

Rank

Date May 24 1919

NB.- AS NO DUPLICATE OF THIS CERTIFICATE WILL BE ISSUED, ANY PERSON FINDING SAME IS REQUESTED TO FORWARD IT IN AN UNSTAMPED ENVELOPE TO THE SECRETARY, MILITIA COUNCIL OTTAWA, CANADA.



Rank *Plt* Name **McGARVIE Jr., David** Reg'l No. **2052**
 Unit **No. 6 F. A.** If in perm. Corps, }
 What Unit? } Married or Single **Separated**
 Place and Date of Enlistment **Montreal 17th Nov. 1914** Place of Birth **Maybole, Ayr, Scot.**
 Name and Address, Next-of-Kin **David McGarvie Senr., 1285 Notre Dame East, Montreal.**
 Relationship **Father.**

M.X.
31/10/1919

Assigned Pay Monthly \$ Payable to
 Separation Allowance \$ Payable to

Relationship **F**
 Relationship *Plt* N/E. R.B. No. **8343**
 File R.L.
 Relationship Category **OR. CAN**
 Character

Discharge, Date and Place Reason

Report		Record of promotions, reductions, transfers, casualties, etc., during active service. The authority to be quoted in each case.	Place	Date	REMARKS Taken from Official Documents
Date	From whom received				
		Arrived in England per S.S. Northland		29.4.15	
15.8.15	<i>o.c. 6. F.A.</i>	<i>Overstaying Pass to at the end</i>		9.8.15	<i>6 I.O. 27</i>
		<i>3 days pay (P.W.) Camp</i>			
		<i>Embarked for France.</i>		16.9.15	<i>Nominal Roll</i>
14.4.16	<i>6th Amb.</i>	<i>Granted leave of absence ^{18 days}</i>	<i>In the field</i>	31.3.16	<i>Plt Orders 7016</i>
14.4.16	"	<i>Granted 1 days extension of leave</i>	"	8.4.16	"
14.5.16	" "	<i>Rejoined from leave of absence</i>	" "	7.4.16	" " 20
15.10.14	"	<i>Awarded G. Conduct Badge</i>	"	19.9.14	" " 67
18.4.19	<i>N.W.ing ccwit</i>	<i>I.O.S. from 6th Amb for demob</i>	<i>Witley</i>	10.4.19	" " 5
		<i>Sending 62 - F-8 d/13-5-19</i>			

Report		Record of promotions, reductions, transfers, casualties, etc., during active service. The authority to be quoted in each case.	Place	Date	REMARKS Taken from Official Documents
Date	From whom received				
13-5-19	<i>Mr Wang CCG Wat</i>	<i>ALL to Canada.</i>	<i>Pte. Watley</i>	<i>13-5-19</i>	<i>PT # D Q 26.</i>
11-4-19	<i>6 C7A.</i>	<i>Proc to Eng</i>	<i>Pte. LeHawe</i>	<i>9-4-19</i>	<i>— 17.</i>

MEDICAL EXAMINATION UPON LEAVING THE SERVICE OF OFFICERS AND OTHER RANKS WHO HAVE NO DISABILITY.

Officers and Other Ranks leaving the service for reasons other than medical unfitness are to be reported on this form. Where there is evidence of any undetermined or progressive disability, this form will not be used, but the case will be referred to a Medical Board for completion of M.F.B. 227.

No. 2052 Rank PLG Surname McGARNIE
(Given name in full)

Unit or Corps 6th Field Amb. Birthplace David
Maybole Scotland

(Examination of Officer or Other Rank (stripped) to be made by one Medical Officer.)

1. GENERAL DESCRIPTION: Est.

Physique good Weight 140 lbs. Height 5 ft. 3 in. Colour of Eyes grey
 Nutrition good
 Pulse 74 reg.
 Condition of arteries soft
 Vision Rt. 9/12 Left 9/12
 Hearing (conversational voice) Rt. 20 ft.
 Left 20 ft.

Identification marks, scars, or deformities.
 (Give cause and date of origin.)
no marks & am

Opinion as to general health and physical condition good

2. Has Officer or Other Rank ever suffered from, or has he now, any affection of the following systems? (Answer "Yes" or "No"). (Subjective evidence may be sufficient in certain cases.)

Nervous System no Genito Urinary System no Cardio-Vascular System no
 Special Senses no Integumentary System no Respiratory System no
 Disturbance of mentality no Muscular System no Digestive System no
 Osseous and Joint System no Any other general condition yes

3. If the answer to any part of Section 2 above is "Yes," here give full particulars, with cause and date of origin; and also a description of the present condition.

Flue 1918 March.

EXAMINATIONS.

THIS SECTION FOR USE OVERSEAS—

Examined at Witley (Overseas)

Date 14-4-18

Signed Geo. E. Millette M.O.

I hereby certify that I have read, or have heard read, the above description of my present condition; that I find it correctly stated; and that I have not withheld any information concerning any other affections from which I suffered, either prior to or during service.

Signature David M. Jarvis

(If not satisfied, M.F.B. 227 will be completed by Medical Board.)

THIS SECTION FOR USE IN CANADA—

Examined at (Canada)

Date

Signed M.O.

I hereby certify that I have read, or have heard read, the above description of my present condition; that I find it correctly stated; and that I have not withheld any information concerning any other affections from which I suffered, either prior to or during service.

Signature

(If not satisfied, M.F.B. 227 will be completed by Medical Board.)

(This space to be used, if necessary, in connection with Section 3, overleaf, only.)

Casualty Form—Active Service.

Regiment or Corps 5TH FIELD AMBULANCE,

Canadian Expeditionary Force

Regimental No. 2052 Rank Pte Name M. Garre

Enlisted (a) Nov 17. 14 Terms of Service (a) _____ Service reckons from (a) Nov 17. 14

Date of promotion to present rank } Date of appointment to lance rank } Numerical position on roll of N.C.Os. }

Extended _____ Re-engaged _____ Qualification (b) Cobler

W. S. B. Class 'A'
CERTIFIED CORRECT.
Canadian Record Office
Westminster House,
7, Millbank, S.W.

Report		Record of promotions, reductions, transfers, casualties, etc., during active service, as reported on Army Form B. 213, Army Form A. 36, or in other official documents. The authority to be quoted in each case.	Place	Date	Remarks taken from Army Form B. 213, Army Form A. 36, or other official documents.
Date	From whom received				
	<u>6th C.F. Amb.</u>	<u>Landed in France</u>		<u>16-9-15</u>	
<u>31/3/16</u>	<u>O.C. Unit</u>	<u>Leave granted</u>	<u>in the field</u>	<u>16-9-15</u>	<u>B 213 Pt II ord d/9/16.</u>
<u>4.4.16</u>	<u>O/C</u>	<u>leave extended</u>	"	<u>7.4.16</u>	<u>161/leave/16/9. d/8/16</u>
<u>5.5.16</u>	<u>6th C.F. A.</u>	<u>Rejoined from leave.</u>	"	<u>4.4.16</u>	<u>Pt II ord #16. 16/16</u> <u>B 213 Pt II Buds 20 d/14.5.16.</u>
<u>3-10-17</u>	<u>do</u>	<u>Awarded S. C. Badge</u>	"	<u>19-9-17</u>	<u>M/16-25017 Ord 67 d/15-10-17</u>
<u>20-10-17</u>	<u>do</u>	<u>Proceeded on Leave</u>	"	<u>12-10-17</u>	<u>B 213 Ord 69 d/26-10-17</u>
<u>27-10-17</u>	<u>do</u>	<u>Rejoined from leave.</u>	"	<u>25-10-17</u>	<u>" " " " 5/11/17.</u>
<u>10-11-18</u>	<u>—</u>	<u>14 days leave</u>	<u>UK</u>	<u>4/11/18</u>	<u>B 213 R/20064 d/11/18</u>
<u>14-11-18</u>	<u>—</u>	<u>RETURNED FROM LEAVE</u>		<u>27/11/18</u>	<u>B 213</u>
<u>9/1/19</u>	<u>O.C. Em.</u> <u>Comd</u>	<u>Proceeded to England</u> <u>Embarked</u>			<u>A. A. G.</u> <u>Canadian Section, G. H. Q. 3rd Echelon, B. E. F.</u>

(a) In the case of a man who has re-engaged for, or enlisted into Section D, Army Reserve, particulars of such re-engagement or enlistment will be entered. (b) e.g., Signaller, Shoelng Smith, etc., etc., also special qualifications in technical Corps duties.

Report		Record of promotions, reductions, transfers, casualties, etc., during active service, as reported on Army Form B. 213, Army Form A. 36, or in other official documents. The authority to be quoted in each case.	Place	Date	Remarks taken from Army Form B. 213, Army Form A. 36, or other official documents.
Date	From whom received				

13-5-19 *O.B. W. Wong* S. O. S. ON PROCEEDING TO CANADA *W. Wong* 13-5-19 *H.T. 27*
Sydney *Capt.*

H. M. T. → NORTHLAND
 EMB. LIVERPOOL 13-5-19
 DISEMB. HALIFAX 23 5 19

11-6-19
 11-6-19

O/S

T.O.S. DD#4 Disp. Stn. "F"
 S.O.S. DD#4 Demob.

Montreal
 "

13-5-19
 24-5-19

D.O. Pt. II-162
 D.O. Pt. II-162. R.O. 1420.

S.H. Fletcher
 Lieutenant,
 Assistant Adjutant,
 District Depot No. 4.

ORIGINAL MEDICAL HISTORY SHEET.

Surname McGarvie Christian Name David

Examined { on <u>17</u> day of <u>November</u> 191 <u>4</u> at <u>Montreal</u> Birthplace { City or Town <u>Maybole</u> County <u>England</u> Apparent age <u>34</u> Trade or occupation <u>Shoe Cutter</u> Height <u>5</u> Feet <u>3</u> Inches Weight <u>140</u> Lbs. Chest measurement { Minimum <u>33 3/4</u> inches Maximum expansion <u>3/4</u> inches Physical development <u>good</u> Small-Pox Marks _____ Vaccination Marks { Arm <u>Right</u> <u>Left</u> Number <u>3</u> When Vaccinated last <u>3/2/15</u> (a) Marks indicating congenital peculiarities or previous disease _____ (b) Slight defects but not sufficient to cause rejection _____	Approved by <u>A. B. Walker</u> Rank <u>Capt came</u> M.O. <table border="1" style="width: 100%; border-collapse: collapse;"> <thead> <tr> <th>Date</th> <th>Fit or Unfit</th> <th>EXAMINED FOR RE-ENGAGEMENT,</th> </tr> </thead> <tbody> <tr><td> </td><td> </td><td>M.O.</td></tr> <tr><td> </td><td> </td><td>M.O.</td></tr> <tr><td> </td><td> </td><td>M.O.</td></tr> <tr><td> </td><td> </td><td>M.O.</td></tr> <tr><td> </td><td> </td><td>M.O.</td></tr> <tr><td> </td><td> </td><td>M.O.</td></tr> <tr><td> </td><td> </td><td>M.O.</td></tr> </tbody> </table> <table border="1" style="width: 100%; border-collapse: collapse;"> <thead> <tr> <th>Date</th> <th>Result</th> <th>VACCINATIONS.</th> </tr> </thead> <tbody> <tr> <td><u>3 3/5</u></td> <td> </td> <td><u>S. Dumith</u> M.O.</td> </tr> <tr> <td> </td> <td> </td> <td>M.O.</td> </tr> <tr> <td> </td> <td> </td> <td>M.O.</td> </tr> </tbody> </table> <table border="1" style="width: 100%; border-collapse: collapse;"> <thead> <tr> <th>Date</th> <th>Result</th> <th>ANTI-TYPHOID INOCULATIONS, ETC.</th> </tr> </thead> <tbody> <tr> <td><u>18 12/14</u></td> <td> </td> <td><u>H. P. Muckleston</u> M.O.</td> </tr> <tr> <td><u>28 12/14</u></td> <td> </td> <td>" " " M.O.</td> </tr> <tr> <td><u>9 1/15</u></td> <td> </td> <td>" " " M.O.</td> </tr> </tbody> </table>	Date	Fit or Unfit	EXAMINED FOR RE-ENGAGEMENT,			M.O.			M.O.			M.O.			M.O.			M.O.			M.O.			M.O.	Date	Result	VACCINATIONS.	<u>3 3/5</u>		<u>S. Dumith</u> M.O.			M.O.			M.O.	Date	Result	ANTI-TYPHOID INOCULATIONS, ETC.	<u>18 12/14</u>		<u>H. P. Muckleston</u> M.O.	<u>28 12/14</u>		" " " M.O.	<u>9 1/15</u>		" " " M.O.
Date	Fit or Unfit	EXAMINED FOR RE-ENGAGEMENT,																																															
		M.O.																																															
		M.O.																																															
		M.O.																																															
		M.O.																																															
		M.O.																																															
		M.O.																																															
		M.O.																																															
Date	Result	VACCINATIONS.																																															
<u>3 3/5</u>		<u>S. Dumith</u> M.O.																																															
		M.O.																																															
		M.O.																																															
Date	Result	ANTI-TYPHOID INOCULATIONS, ETC.																																															
<u>18 12/14</u>		<u>H. P. Muckleston</u> M.O.																																															
<u>28 12/14</u>		" " " M.O.																																															
<u>9 1/15</u>		" " " M.O.																																															

Enlisted on 17 day of November 1914 at Montreal

	CORPS.	REG'TL NUMBER.	HABITS.	DATE.
Joined on enlistment	<u>6 F. Ambulance</u> <u>C.E.F.</u>	<u>849</u> <u>2052</u>		<u>November 17, 1914</u>
Transferred to.. ..				

EXAMINED OR DISCHARGED BY A MEDICAL BOARD.

STATION.	DATE.	DISEASE.	RESULT.

N. B.—This sheet to be disposed of in accordance with instructions in the Regulations for Army Medical Service, on the man becoming non-effective; the date and cause being stated on next page.

Rank

Name

Reg'l No.

2052

Unit

No. 6 F. A.

MCGARVIE Jr., David
If in perm. Corps,
What Unit?

Married or Single

Separated

Place and Date of Enlistment

Montreal 17th Nov. 1914

Place of Birth

Maybole, Ayr, Scot

Name and Address, Next-of-Kin

David McGarvie Senr., 1285 Notre Dame East, Montreal.

Relationship

Father & E

Assigned Pay Monthly \$

Payable to

~~Mrs. E. McGarvie~~
Mrs. H. H. McGarvie

Relationship

Mrs. E. McGarvie

Separation Allowance \$

Payable to

Relationship

419 Joliette St
Montreal

Discharge, Date and Place

Reason

Character

Date 1916		PAY			Field Allowance			Other Credits	Total Credits	Voucher		Cash Payments	Assigned pay	Other Charges	Total Debits	Balance	Remarks, Casualties, etc.
From	To	No. of Days	Rate	Amount	No. of Days	Rate	Amount			No.	Date						
Apr	1/4	30/4	30	1 30	30	10 3	60	39.				29			29	10	12 days Cobbing St
	1/5	31/5	31	1 31	31	10 3	10	46 10				24 50/15			42 50	3 60 24	" " @ 50
	1/6	30/6	30	1 30	30	10 3	30	57 60				24 50/15			42 50	9 10 20	" " (Montreal)
	1/7	31/7	31	1 31	31	10 3	10	58 40				12 50/15			24 50	31 20	" " (LPC Can)
								31 20				96 50					+10 00 credit in Sept
								2 54									
Apr	1	31	31	1 31	31	10 3	10	83 34				26 76/15		3 30	45 06 38 28		3 days pay Part 2 to 3 Aug 9 in 1.50 debit in Sept
Sept	30	30	30	1 30	30	10 3	30	96 28				4 47/15		1 50	21 17 45 11		1.50 debit in Sept 1.50 credit in Sept Aug 1. 10 00 credit in May
Oct	31	31	31	1 31	31	10 3	10	124 71				26 1/15		44	18 38 106 33		20 w/
Nov	30	30	30	1 30	30	10 3	30	154 33				5 29/15		20 29	134 04		20 29 44 cents 3.50 debit in Oct under
Dec	31	31	31	1 31	31	10 3	10	183 64				16 84/15		31 84	151 80		20 R Sept 13 to Dec 31 not R0 (any 1/10) A 5 13 13 20 1 He Ser PB
	1916	3	31	1 31	31	10 3	10	151 80				5 24/15		54 50	74 74 111 16		
	Feb	29	29	29	29	10 2	90	111 16				5 24/15		20 24	112 82		
	1/3	31	31	31	31	2 10	122 82	156 92				83 10/15		98 10	58 82		
								58 82									
								265 274									
								366				246 05 76 5		60 24 47 13 2	58 82		

Date		PAY		Field Allowance		Other Credits	Total Credits	Voucher		Cash Payments	Assigned pay	Other Charges	Total Debits	Balance	Remarks, Casualties, etc.	
From	To	No. of Days	Rate	Amount	No. of Days			Rate	Amount							No.
		366		at	100	366		CP	246	05						
		366		"	10	36 60		AP	165.							
		Ballau					6.		Fine	3	30					
	W/ 3rd	8/5/15	12/9/16	28 day		64.00				20	270.					
		see				1.44										
								\$ 1.50	3 days w/ky pay	1.50						
									Fine	358.32	Bal					
						<u>474.37</u>				<u>474.35</u>						

(Adjustment 50 wky pay Dec 1911)

MILITIA AND DEFENCE
ASSIGNED PAY
 OVERSEAS CONTINGENTS

M. F. W. 12a.
 50m.-6-16.
 1772-39-819.

Sheet No. 2.

Mrs E McGarvie

Name of Soldier

McGarvie D

L. L. Job 4503. - Req. 6332.

PAYMENTS.

2502

Plt

Month.	Year.	Cheque No.	Amt.	Remarks.
				<i>\$1500 March 1/16</i>
April	1916			} <i>Spec Reg 5-9-16</i>
May				
June				
July				
Aug.				
Sept.		<i>G 15903</i>	<i>105.</i>	} <i>to adv from March</i>
Oct.		<i>M 22036</i>	<i>15</i>	
Nov.		<i>K 27322</i>	<i>15</i>	
Dec.		<i>K 35353</i>	<i>15</i>	
Jan.	1917	<i>Z 40736</i>	<i>15</i>	
Feb.		<i>Z 46078</i>	<i>15</i>	
March		<i>P 51805</i>	<i>15</i>	<i>15 60</i>
April		<i>O 3298</i>	<i>15</i>	<i>15-13</i>
May		<i>O 9706</i>	<i>15</i>	<i>15 (W)</i>
June		<i>N 16128</i>	<i>15</i>	<i>2</i>
July		<i>O 23815</i>	<i>15</i>	<i>2</i>
Aug.		<i>Z 32531</i>	<i>15</i>	
Sept.		<i>V 36674</i>	<i>15</i>	<i>2</i>
Oct.		<i>F 43441</i>	<i>15</i>	
Nov.		<i>X 50005</i>	<i>15</i>	
Dec.		<i>M 59252</i>	<i>15</i>	
Jan.	1918			<i>480</i>
Feb.				
March				
April				
May				
June				
July				

NO

NO

Wife

*150
75
100
33*

6th amb.

MILITIA AND DEFENCE
ASSIGNED PAY
 OVERSEAS CONTINGENTS

Sheet No. 2 (Contd.)

PAYMENTS.

Name of Soldier _____

Month.	Year.	Cheque No.	Amt.	Remarks.
Aug.	1918			
Sept.				
Oct.				
Nov.				
Dec.				
Jan.	1919			
Feb.				
March				
April				
May				
June				
July				
Aug.				
Sept.				
Oct.				
Nov.				
Dec.				
Jan.	1920			
Feb.				
March				
April				
May				
June				
July				
Aug.				
Sept.				
Oct.				
Nov.				

Duplicate.

Ref. No.

MILITIA AND DEFENCE

ASSIGNED PAY.

To whom *Mrs E Mc Garvie*
 Address *419 Joliette Street*
Hochelaga
Montreal
 Rate *\$15⁰⁰* *P.Q.*
 Date to Commence *May 1st/15*

By whom assigned *Mc Garvie D.*
 Regtl. No. *2052*
 Rank *Pte.*
 Corps, &c. *6th Fd Amb.*

PAYMENTS.

Month.	Year.	Cheque No.	Amt.	Pay Sheet Deduction.	REMARKS.
Jan.	1915 1915				
Feb.					
March					
April		0365	15		
May		M737	15		
June		P1898	15		
July					<i>Do not pay July to Adjust</i>
Aug.		P5850	15		
Sept.					
Oct.		62574	30		
Nov.					
Dec.					
Jan.	1916 1917				
Feb.		142372	60		
March					<i>Seover</i>
April					
May					
June					
July					
Aug.					

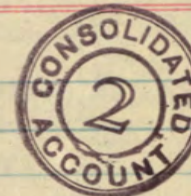

ASSIGNED PAY.

By whom assigned _____

Regtl. No. _____

Month.	Year.	Cheque No.	Amount.	Pay Sheet.	REMARKS.
Sept.	1917				
Oct.					
Nov.					
Dec.					
Jan.	1918				
Feb.					
March					
April					
May					
June					
July					
Aug.					
Sept.					
Oct.					
Nov.					
Dec.					
Jan.	1919				
Feb.					
March					

17/11/14.

MILITIA AND DEFENCE

5-75

SEPARATION ALLOWANCE

Name *Isabel Mc Garvie*Name of Soldier *Mc Garvie, David*Address ~~159 Gray Ave,~~

Regtl. No.

*of Mrs. Holligan Hotel Dame de Grace*Rank *Ote*~~25 John Knox St - Montreal. P.Q.~~Corps *Field Ambulance Unit**Maybole -
Ayrshire
Scotland*

Relation to Soldier

To what Corps belonging

wife, child or mother

} *wife*

when called out

PAYMENTS

ENGLISH

Month	Year	Cheque No.	Amt.	REMARKS
Aug.	1914			<i>Duplicate sent to England for payment.</i>
Sept.				
Oct.				
Nov.				
Dec.				
Jan.	1915			
Feb.				
March				
Apr.		<i>5 8115 - 109</i>	<i>109</i>	
May		<i>9 9532 - 20</i>	<i>20</i>	
June		<i>8 5128 - 20</i>	<i>20</i>	
July		<i>2 2073 - 20</i>	<i>20</i>	
Aug.		<i>11 3545 - 20</i>	<i>20</i>	
Sept.				
Oct.				
Nov.				
Dec.				
Jan.	1916			
Feb.				
March				

1911

MILITIA AND DEFENCE
ASSIGNED PAY
OVERSEAS CONTINGENTS

Duplicate

M. F. W. 12.
20m.—5-15.
H. Q. 1772-39-819.

2nd. Contingent

To Whom *Mrs. Eliz. Mc Ganie*
Address *210 Mrs. Holligan*
95 John Knox St.
Maybole Ayrshire, Scot.
Rate *15- from ~~Apr 1~~ 1915*
May 1

By Whom Assigned

Mc Ganie D.

Regtl. No.

2052

Rank

Pte.

Corps

#6 Field Ambrce

PAYMENTS

RECEIVED FROM

OCT 12 1915

OTTAWA.

Month	Year	Cheque No.	Amt.	REMARKS
Aug.	1914			Assigned pay of his unit should commence 1 May 1915
Sept.				
Oct.				
Nov.				
Dec.				
Jan.	1915			
Feb.				
March				
April		O 365	15 00	
May		M 737	15 00	
June		P. 1898	15 00	
July		- -	- -	
Aug.		R. 5850	15 00	
Sept.				
Oct.		67574	30	Pay 30.00
Nov.		75055	15	Cancelled.
Dec.			90 -	Make no further payments assignee in Canada
Jan.	1916			see file 26575 also.
Feb.				
March				

FILE

bond pay July to adjust. M.
Payment held up cable Col. Ward 8/7/15



ASSIGNED PAY.

By whom assigned

Regtl. No.

Month	Year	Cheque No.	Amt.	Pay Sheet	REMARKS.
Jan.	1916				
Feb.					
March					
Apl.					
May.					
June					
July					
Aug.					
Sept.					
Oct.					
Nov.					
Dec.					
Jan.	1917				
Feb.					
March					
Apl.					
May					
June					
July					
Aug.					
Sept.					
Oct.					
Nov.					
Dec.					

New ASPR by BPM 1/4/17

0-6715/0/7

REG'L. No. 2052 RANK Pte

NAME Mc Garvie Jr David

IF IN PERMT. CORPS
WHAT UNIT

UNIT #67⁴¹ Tmbul TRANSFERRED TO

DATE AUTHORITY

PERMANENT FORCE ALLOWANCES TRANSFERRED TO DATE AUTHORITY

PLACE OF ATTESTATION Montreal TRANSFERRED TO DATE AUTHORITY

DATE OF ATTESTATION 17th Novbr 1914 TRANSFERRED TO DATE AUTHORITY

ASSIGNED PAY MONTHLY \$15.00 DATE EFFECTIVE 12th May 1915 - From 1st April 1916. To below (change of address.)

PAYABLE TO Mrs E Mc Garvie 419 Joliette St Montreal Hochelaga Que RELATIONSHIP

ASSIGNED PAY MONTHLY \$ DATE EFFECTIVE

PAYABLE TO RELATIONSHIP

STOP-PAYMENT FORM (ASSIGNED PAY) RENDERED (DATE) EFFECTIVE REASON

DISCHARGE DATE AND PLACE REASON AND AUTHORITY

ACCOUNT TRANSFERRED TO NON-EFFECTIVE BRANCH (DATE)

ACCOUNT TRANSFERRED TO OFFICERS' PAY BRANCH (DATE)

ROLLS			CASH PAYMENTS				ASSIGNED PAY	OTHER CHARGES	TOTAL DEBITS	BALANCE		PAY WITHHELD OR DEFERRED	PAY AVAILABLE FOR ISSUE	REMARKS
3	4		1	2	3	4				CREDIT	DEBIT			
DATE	No.	DATE												
					246.05		165	60 27 47 32	55 82					
			262	- 262		487	- 15	25 11	66 71					
			256	- 256			15	20 12	80 69					
				255			15	19 55	96 14					
			256	- 262			15	20 18	110 06					
				262			15	21 11	122 05					
				349			15	19 61	138 44					
			261	-			15	21 94	150 54					
			436	-			15	22 85	160 72					
			262	- 261			15	26 83	167 99					
			262	-			15							
			1133	-			15							
			261	-			15							
			261	- 261			15	22 83	179 26					
			262	-			15	17 62	192 44					
			4173	21 68 246 05	487 330		60 77	705 10	192 44					

50^e who may undebited (any sheet 1916)

* Strike out whichever inapplicable.

ASSIGNED PAY.	ENGLAND or CANADA.	SEPARATION ALLOWANCE.	ENGLAND or CANADA.	NAME:--
EFFECTIVE DATE:--		EFFECTIVE DATE:--		NUMBER
AMOUNT:--		AMOUNT:--		P
NAME, ADDRESS, RELATIONSHIP & AUTHORITY		WHEN PAYEE OF A.P. IS THE SAME AS PAYEE OF S.A. THE WORD "SAME" ONLY TO BE WRITTEN IN THIS SPACE.		
Mrs. E. McGarvie				
219 Joliette St Hochelaga Que.				
Stopped 1.5.19				

EXTRACTS FROM ACTIVE SERVICE PAY-BOOKS				UPON CLEARANCE OF VOUCHERS, ENTRIES WILL BE CANCELLED BY INSERTION OF DATE CHARGED IN RED INK			
DATE OF PAYMENT	NUMBER OF A.R.	UNIT PAID BY	AMOUNT	DATE OF PAYMENT	NUMBER OF A.R.	UNIT PAID BY	AMOUNT
3/3	598	HC 9B	78.25				
4/4	19		3.49				
14/4	109		97.33				
			119.07				

PARTICULARS OF RENDERING NON-EFFECTIVE:--			
MONTH	PARTICULARS	CR 1	CR 2
31/3/18	Balance Forward.		
April			
"			
"	Pde Pay.	33	
May	" "	34.10	
June	P. Pay	33	
July	P. Pay	34.10	
Aug	P.P.	34.10	
Sep	P.P.	33	
Oct	P.P.	34.10	

Ledger Balance 1.5.19 NR 470
 Can AP
 AR 21. 20m 7D Amb. 19/4/18 (M2)
 " 103 " " " 20/4/18 (M17)
 Can AP
 AR 249. 20m 7D Amb. 20/6/18 (M17)
 at
 AR 196 29.5.18 7D Amb. M2
 AR 437 10.6.18 7D Amb. M3
 at
 AR 667. 10.7.18 7D Amb. M1
 174. 20.7.18 do 4
 at
 AR 871 18.8.18 7D Amb. M9
 at
 AR 972 11.9.18 7D Amb. M5
 1066 30.9.18 " 16
 at
 AR 1186 19.10.18 7D Amb. 27
 1391 30.10.18 " 49

COMPILED BY: *Morgan*
 CHECKED BY: *Bey*

SEPARATION ALLOWANCE		ENGLAND or CANADA		NAME:- <i>McGARVIE, Jr David</i>																																																																																																																																																																																																																																																																																																																																																																							
EFFECTIVE DATE:-				NUMBER:- <i>2052</i>																																																																																																																																																																																																																																																																																																																																																																							
AMOUNT:-		PARTICULARS OF RANK OR APPOINTMENT																																																																																																																																																																																																																																																																																																																																																																									
AUTHORITY		DATE EFFECTIVE		RANK OR APPOINTMENT																																																																																																																																																																																																																																																																																																																																																																							
<small>WHEN PAYEE OF A.P. IS THE SAME AS PAYEE OF S.A. THE WORD "SAME" ONLY TO BE WRITTEN IN THIS SPACE.</small>				<i>Rate</i>																																																																																																																																																																																																																																																																																																																																																																							
<i>elaga</i>																																																																																																																																																																																																																																																																																																																																																																											
<i>9</i>		UNIT AND TRANSFERS																																																																																																																																																																																																																																																																																																																																																																									
		ORIGINAL UNIT:- <i>#6 Field Amb.</i>																																																																																																																																																																																																																																																																																																																																																																									
		DATE ACCOUNT FIRST OPENED:- <i>17/1/14</i>																																																																																																																																																																																																																																																																																																																																																																									
		DATE EFFECTIVE		UNIT TRANSFERRED TO																																																																																																																																																																																																																																																																																																																																																																							
		<i>1/6/19</i>		<i>Law Seat</i>																																																																																																																																																																																																																																																																																																																																																																							
<small>UPON CLEARANCE OF VOUCHERS, ENTRIES WILL BE CANCELLED BY INSERTION OF DATE CHARGED IN RED INK</small>		DAILY RATES OF PAY AND ALLOWANCES																																																																																																																																																																																																																																																																																																																																																																									
<table border="1"> <tr> <th>AMOUNT</th> <th>DATE OF PAYMENT</th> <th>NUMBER OF A R</th> <th>UNIT PAID BY</th> <th>AMOUNT</th> </tr> <tr> <td>7825</td> <td></td> <td></td> <td></td> <td></td> </tr> <tr> <td>349</td> <td></td> <td></td> <td></td> <td></td> </tr> <tr> <td>9733</td> <td></td> <td></td> <td></td> <td></td> </tr> <tr> <td><i>1907</i></td> <td></td> <td></td> <td></td> <td></td> </tr> </table>		AMOUNT	DATE OF PAYMENT	NUMBER OF A R	UNIT PAID BY	AMOUNT	7825					349					9733					<i>1907</i>					<table border="1"> <tr> <th>AUTHORITY</th> <th>PAY</th> <th>F.A.</th> <th>P.F.A.</th> <th>SUBS CE ALL'CE</th> </tr> <tr> <td></td> <td><i>1-</i></td> <td><i>-</i></td> <td><i>10</i></td> <td></td> </tr> </table>		AUTHORITY	PAY	F.A.	P.F.A.	SUBS CE ALL'CE		<i>1-</i>	<i>-</i>	<i>10</i>																																																																																																																																																																																																																																																																																																																																						
AMOUNT	DATE OF PAYMENT	NUMBER OF A R	UNIT PAID BY	AMOUNT																																																																																																																																																																																																																																																																																																																																																																							
7825																																																																																																																																																																																																																																																																																																																																																																											
349																																																																																																																																																																																																																																																																																																																																																																											
9733																																																																																																																																																																																																																																																																																																																																																																											
<i>1907</i>																																																																																																																																																																																																																																																																																																																																																																											
AUTHORITY	PAY	F.A.	P.F.A.	SUBS CE ALL'CE																																																																																																																																																																																																																																																																																																																																																																							
	<i>1-</i>	<i>-</i>	<i>10</i>																																																																																																																																																																																																																																																																																																																																																																								
<small>ON-EFFECTIVE:-</small>		<i>Dis to Law 1.5.19 AR 1905 Bram 18 1/2 Bram mdt.</i>																																																																																																																																																																																																																																																																																																																																																																									
<i>Ledger Balance 14733</i>		<i>Personal 28335</i>																																																																																																																																																																																																																																																																																																																																																																									
<table border="1"> <tr> <th>Dr. 1</th> <th>Cr. 2</th> <th>PARTICULARS</th> <th>Dr. 3</th> <th>Dr. 2</th> <th>Dr. 3</th> <th>Dr. 2</th> <th>BALANCE</th> <th>DEFERRED</th> <th>SEPARATION</th> </tr> <tr> <td></td> <td></td> <td></td> <td></td> <td></td> <td></td> <td></td> <td><i>20506</i></td> <td><i>912</i></td> <td></td> </tr> <tr> <td></td> <td></td> <td><i>Can AP</i></td> <td></td> <td></td> <td></td> <td><i>15</i></td> <td><i>19016</i></td> <td></td> <td></td> </tr> <tr> <td></td> <td></td> <td><i>AR 21. 2 Div 40 Amb. 17/1/18 (M2)</i></td> <td><i>446</i></td> <td></td> <td></td> <td></td> <td><i>17560</i></td> <td></td> <td></td> </tr> <tr> <td></td> <td></td> <td><i>" 103 " " " 20/4/18 (M17)</i></td> <td><i>357</i></td> <td></td> <td></td> <td></td> <td><i>18203</i></td> <td></td> <td></td> </tr> <tr> <td></td> <td><i>33</i></td> <td></td> <td></td> <td></td> <td></td> <td></td> <td><i>21503</i></td> <td></td> <td></td> </tr> <tr> <td></td> <td><i>33</i></td> <td></td> <td></td> <td><i>803</i></td> <td></td> <td><i>15</i></td> <td></td> <td></td> <td><input checked="" type="checkbox"/></td> </tr> <tr> <td></td> <td><i>3410</i></td> <td></td> <td></td> <td></td> <td></td> <td></td> <td><i>24913</i></td> <td></td> <td></td> </tr> <tr> <td></td> <td></td> <td><i>Can AP</i></td> <td></td> <td></td> <td></td> <td><i>15</i></td> <td><i>23413</i></td> <td></td> <td></td> </tr> <tr> <td></td> <td></td> <td><i>AR 299. 2 Div 40 Amb. 20/6/18 (M2)</i></td> <td><i>803</i></td> <td></td> <td></td> <td></td> <td><i>22610</i></td> <td></td> <td><input checked="" type="checkbox"/></td> </tr> <tr> <td></td> <td><i>3410</i></td> <td></td> <td></td> <td><i>803</i></td> <td></td> <td><i>15</i></td> <td></td> <td></td> <td></td> </tr> <tr> <td></td> <td><i>33</i></td> <td></td> <td></td> <td></td> <td></td> <td></td> <td><i>28910</i></td> <td></td> <td></td> </tr> <tr> <td></td> <td></td> <td><i>at</i></td> <td></td> <td></td> <td></td> <td><i>15</i></td> <td><i>27410</i></td> <td></td> <td></td> </tr> <tr> <td></td> <td></td> <td><i>AR 196 29.5.18 6.8a. M3</i></td> <td><i>100</i></td> <td></td> <td></td> <td></td> <td><i>14410</i></td> <td></td> <td></td> </tr> <tr> <td></td> <td></td> <td><i>AR 437 10.6.18 2.8a. M3</i></td> <td><i>357</i></td> <td></td> <td></td> <td></td> <td><i>14053</i></td> <td></td> <td><input checked="" type="checkbox"/></td> </tr> <tr> <td></td> <td><i>33</i></td> <td></td> <td></td> <td><i>10357</i></td> <td></td> <td><i>15</i></td> <td><i>17463</i></td> <td></td> <td></td> </tr> <tr> <td></td> <td><i>3410</i></td> <td></td> <td></td> <td></td> <td></td> <td></td> <td><i>15963</i></td> <td></td> <td></td> </tr> <tr> <td></td> <td></td> <td><i>at</i></td> <td></td> <td></td> <td></td> <td><i>15</i></td> <td><i>15160</i></td> <td></td> <td></td> </tr> <tr> <td></td> <td></td> <td><i>AR 667. 10.7.18 2.8a M1</i></td> <td><i>803</i></td> <td></td> <td></td> <td></td> <td><i>14803</i></td> <td></td> <td></td> </tr> <tr> <td></td> <td></td> <td><i>174. 25.7.18 do do</i></td> <td><i>357</i></td> <td></td> <td></td> <td></td> <td><i>18213</i></td> <td></td> <td></td> </tr> <tr> <td></td> <td><i>33</i></td> <td></td> <td></td> <td><i>1160</i></td> <td></td> <td><i>15</i></td> <td><i>16912</i></td> <td></td> <td></td> </tr> <tr> <td></td> <td><i>3410</i></td> <td></td> <td></td> <td></td> <td></td> <td></td> <td><i>15999</i></td> <td></td> <td></td> </tr> <tr> <td></td> <td></td> <td><i>at</i></td> <td></td> <td></td> <td></td> <td><i>15</i></td> <td><i>19299</i></td> <td></td> <td></td> </tr> <tr> <td></td> <td></td> <td><i>AR 871 18.8.18 2.8a M3</i></td> <td><i>714</i></td> <td></td> <td></td> <td></td> <td><i>17799</i></td> <td></td> <td></td> </tr> <tr> <td></td> <td><i>33</i></td> <td></td> <td></td> <td><i>714</i></td> <td></td> <td><i>15</i></td> <td><i>17442</i></td> <td></td> <td></td> </tr> <tr> <td></td> <td><i>3410</i></td> <td></td> <td></td> <td></td> <td></td> <td></td> <td><i>17085</i></td> <td></td> <td></td> </tr> <tr> <td></td> <td></td> <td><i>at</i></td> <td></td> <td></td> <td></td> <td><i>15</i></td> <td><i>18998</i></td> <td></td> <td></td> </tr> <tr> <td></td> <td></td> <td><i>AR 972 11.9.18 2.8a M3</i></td> <td><i>357</i></td> <td></td> <td></td> <td></td> <td><i>18622</i></td> <td></td> <td></td> </tr> <tr> <td></td> <td></td> <td><i>1066 30.9.18 " 16</i></td> <td><i>357</i></td> <td></td> <td></td> <td></td> <td><i>18249</i></td> <td></td> <td></td> </tr> <tr> <td></td> <td><i>33</i></td> <td></td> <td></td> <td><i>714</i></td> <td></td> <td><i>15</i></td> <td></td> <td></td> <td></td> </tr> <tr> <td></td> <td><i>3410</i></td> <td></td> <td></td> <td></td> <td></td> <td></td> <td></td> <td></td> <td></td> </tr> <tr> <td></td> <td></td> <td><i>at</i></td> <td></td> <td></td> <td></td> <td><i>15</i></td> <td></td> <td></td> <td></td> </tr> <tr> <td></td> <td></td> <td><i>AR 1186 19.10.18 2.8a 27</i></td> <td><i>373</i></td> <td></td> <td></td> <td></td> <td></td> <td></td> <td></td> </tr> <tr> <td></td> <td></td> <td><i>1391 30.10.18 " 49</i></td> <td><i>373</i></td> <td></td> <td></td> <td></td> <td></td> <td></td> <td></td> </tr> <tr> <td></td> <td><i>33</i></td> <td></td> <td></td> <td><i>714</i></td> <td></td> <td><i>15</i></td> <td></td> <td></td> <td></td> </tr> <tr> <td></td> <td><i>3410</i></td> <td></td> <td></td> <td></td> <td></td> <td></td> <td></td> <td></td> <td></td> </tr> </table>		Dr. 1	Cr. 2	PARTICULARS	Dr. 3	Dr. 2	Dr. 3	Dr. 2	BALANCE	DEFERRED	SEPARATION								<i>20506</i>	<i>912</i>				<i>Can AP</i>				<i>15</i>	<i>19016</i>					<i>AR 21. 2 Div 40 Amb. 17/1/18 (M2)</i>	<i>446</i>				<i>17560</i>					<i>" 103 " " " 20/4/18 (M17)</i>	<i>357</i>				<i>18203</i>				<i>33</i>						<i>21503</i>				<i>33</i>			<i>803</i>		<i>15</i>			<input checked="" type="checkbox"/>		<i>3410</i>						<i>24913</i>					<i>Can AP</i>				<i>15</i>	<i>23413</i>					<i>AR 299. 2 Div 40 Amb. 20/6/18 (M2)</i>	<i>803</i>				<i>22610</i>		<input checked="" type="checkbox"/>		<i>3410</i>			<i>803</i>		<i>15</i>					<i>33</i>						<i>28910</i>					<i>at</i>				<i>15</i>	<i>27410</i>					<i>AR 196 29.5.18 6.8a. M3</i>	<i>100</i>				<i>14410</i>					<i>AR 437 10.6.18 2.8a. M3</i>	<i>357</i>				<i>14053</i>		<input checked="" type="checkbox"/>		<i>33</i>			<i>10357</i>		<i>15</i>	<i>17463</i>				<i>3410</i>						<i>15963</i>					<i>at</i>				<i>15</i>	<i>15160</i>					<i>AR 667. 10.7.18 2.8a M1</i>	<i>803</i>				<i>14803</i>					<i>174. 25.7.18 do do</i>	<i>357</i>				<i>18213</i>				<i>33</i>			<i>1160</i>		<i>15</i>	<i>16912</i>				<i>3410</i>						<i>15999</i>					<i>at</i>				<i>15</i>	<i>19299</i>					<i>AR 871 18.8.18 2.8a M3</i>	<i>714</i>				<i>17799</i>				<i>33</i>			<i>714</i>		<i>15</i>	<i>17442</i>				<i>3410</i>						<i>17085</i>					<i>at</i>				<i>15</i>	<i>18998</i>					<i>AR 972 11.9.18 2.8a M3</i>	<i>357</i>				<i>18622</i>					<i>1066 30.9.18 " 16</i>	<i>357</i>				<i>18249</i>				<i>33</i>			<i>714</i>		<i>15</i>					<i>3410</i>											<i>at</i>				<i>15</i>						<i>AR 1186 19.10.18 2.8a 27</i>	<i>373</i>									<i>1391 30.10.18 " 49</i>	<i>373</i>								<i>33</i>			<i>714</i>		<i>15</i>					<i>3410</i>										
Dr. 1	Cr. 2	PARTICULARS	Dr. 3	Dr. 2	Dr. 3	Dr. 2	BALANCE	DEFERRED	SEPARATION																																																																																																																																																																																																																																																																																																																																																																		
							<i>20506</i>	<i>912</i>																																																																																																																																																																																																																																																																																																																																																																			
		<i>Can AP</i>				<i>15</i>	<i>19016</i>																																																																																																																																																																																																																																																																																																																																																																				
		<i>AR 21. 2 Div 40 Amb. 17/1/18 (M2)</i>	<i>446</i>				<i>17560</i>																																																																																																																																																																																																																																																																																																																																																																				
		<i>" 103 " " " 20/4/18 (M17)</i>	<i>357</i>				<i>18203</i>																																																																																																																																																																																																																																																																																																																																																																				
	<i>33</i>						<i>21503</i>																																																																																																																																																																																																																																																																																																																																																																				
	<i>33</i>			<i>803</i>		<i>15</i>			<input checked="" type="checkbox"/>																																																																																																																																																																																																																																																																																																																																																																		
	<i>3410</i>						<i>24913</i>																																																																																																																																																																																																																																																																																																																																																																				
		<i>Can AP</i>				<i>15</i>	<i>23413</i>																																																																																																																																																																																																																																																																																																																																																																				
		<i>AR 299. 2 Div 40 Amb. 20/6/18 (M2)</i>	<i>803</i>				<i>22610</i>		<input checked="" type="checkbox"/>																																																																																																																																																																																																																																																																																																																																																																		
	<i>3410</i>			<i>803</i>		<i>15</i>																																																																																																																																																																																																																																																																																																																																																																					
	<i>33</i>						<i>28910</i>																																																																																																																																																																																																																																																																																																																																																																				
		<i>at</i>				<i>15</i>	<i>27410</i>																																																																																																																																																																																																																																																																																																																																																																				
		<i>AR 196 29.5.18 6.8a. M3</i>	<i>100</i>				<i>14410</i>																																																																																																																																																																																																																																																																																																																																																																				
		<i>AR 437 10.6.18 2.8a. M3</i>	<i>357</i>				<i>14053</i>		<input checked="" type="checkbox"/>																																																																																																																																																																																																																																																																																																																																																																		
	<i>33</i>			<i>10357</i>		<i>15</i>	<i>17463</i>																																																																																																																																																																																																																																																																																																																																																																				
	<i>3410</i>						<i>15963</i>																																																																																																																																																																																																																																																																																																																																																																				
		<i>at</i>				<i>15</i>	<i>15160</i>																																																																																																																																																																																																																																																																																																																																																																				
		<i>AR 667. 10.7.18 2.8a M1</i>	<i>803</i>				<i>14803</i>																																																																																																																																																																																																																																																																																																																																																																				
		<i>174. 25.7.18 do do</i>	<i>357</i>				<i>18213</i>																																																																																																																																																																																																																																																																																																																																																																				
	<i>33</i>			<i>1160</i>		<i>15</i>	<i>16912</i>																																																																																																																																																																																																																																																																																																																																																																				
	<i>3410</i>						<i>15999</i>																																																																																																																																																																																																																																																																																																																																																																				
		<i>at</i>				<i>15</i>	<i>19299</i>																																																																																																																																																																																																																																																																																																																																																																				
		<i>AR 871 18.8.18 2.8a M3</i>	<i>714</i>				<i>17799</i>																																																																																																																																																																																																																																																																																																																																																																				
	<i>33</i>			<i>714</i>		<i>15</i>	<i>17442</i>																																																																																																																																																																																																																																																																																																																																																																				
	<i>3410</i>						<i>17085</i>																																																																																																																																																																																																																																																																																																																																																																				
		<i>at</i>				<i>15</i>	<i>18998</i>																																																																																																																																																																																																																																																																																																																																																																				
		<i>AR 972 11.9.18 2.8a M3</i>	<i>357</i>				<i>18622</i>																																																																																																																																																																																																																																																																																																																																																																				
		<i>1066 30.9.18 " 16</i>	<i>357</i>				<i>18249</i>																																																																																																																																																																																																																																																																																																																																																																				
	<i>33</i>			<i>714</i>		<i>15</i>																																																																																																																																																																																																																																																																																																																																																																					
	<i>3410</i>																																																																																																																																																																																																																																																																																																																																																																										
		<i>at</i>				<i>15</i>																																																																																																																																																																																																																																																																																																																																																																					
		<i>AR 1186 19.10.18 2.8a 27</i>	<i>373</i>																																																																																																																																																																																																																																																																																																																																																																								
		<i>1391 30.10.18 " 49</i>	<i>373</i>																																																																																																																																																																																																																																																																																																																																																																								
	<i>33</i>			<i>714</i>		<i>15</i>																																																																																																																																																																																																																																																																																																																																																																					
	<i>3410</i>																																																																																																																																																																																																																																																																																																																																																																										

NUMBER 2052

RANK

Pte

NAME

MC CARYIE

Jr Dan

MONTH	PARTICULARS	CR. 1.	CR. 2.	PARTICULARS	DR. 1	DR. 2
Nov	PP	33		at food		
				AR 21 2/11 2/11	1	9733
				1494 2/11 "	16	373
Dec	"	3410		at.		
				AR 16 27 20/11 "	46	1306
Jan	"	3410		at.		11417
Feb	"	3080		at.		11417
				AR 17.0 20/17 "	3	799
				1871 5/1 "	37	377
				1968 26/1 "	67	373
				2057 14.7 "	91	373
Mar	"	3410		at.		
				2147 26/7 "	121	373
				2260 14/3 "	149	365
				2218 22/3 "	159	365
						3005
						6490
ap		33		AR 5981 26/3 4/15 1/18		1825
				19 5/4 2/11 17		365
				109 14.4 moving 20		9733
				1309 6/5 "	64	3407
						15330
						33

lot info thro cam

NAME *McCaryie Jr David*

PARTICULARS	DR. 1	DR. 2	DR. 3	DR. 4	BALANCE	DEFERRED	SEPARATION
<i>at fwd</i>					18749 ✓		
<i>at</i>				15	20049		
<i>at 21 2/11 28a 1</i>	9733				10316		
<i>1494 2/11 " 16</i>	373				9943		
<i>at</i>				15	11953		
<i>at 16 27 20/11 " 46</i>	1306				10841		
<i>at</i>	11417			15	12457		
<i>at</i>	11417			15	14037		
<i>at 17.0 20/17 " 3</i>	799				13258		
<i>1871 5/1 " 37</i>	377				12881		
<i>1968 26/1 " 67</i>	373				12508		
<i>2057 14.7 " 91</i>	373				12135		
<i>at</i>				15	14045		
<i>2147 28/7 " 121</i>	373				13672		
<i>2260 14/3 " 149</i>	365 ✓				13307		
<i>2418 22/3 " 159</i>	365 ✓				12942		
	3005			30			
				15	14742		
<i>at 5981 26/3 40000 ✓ 1825</i>					12017		
<i>19 5/4 29a 17</i>	365				12554		
<i>109 14.4 moving 20</i>	9733				2819		
<i>1309 6/5 " 64</i>	3407				588 End		
	15330			15			

147.42
119.07

28.35

lot 18/5 thro came

dg 14 7377
da F

20785-5-
WAR SERVICE BADGE,
CLASS No. a
2984 80

SHORT FORM.
PROCEEDINGS ON DISCHARGE.
(Demobilization.)

LC8L

1. No.	2052	
2. Rank.	Private	
3. Name.	MC GAVIE DAVID	
4. Unit.	No 6 Canadian Field Ambulance	
5. Date of Discharge	24-5-19	Place Montreal
6. Reason for Discharge	Demobilization	
7. Authority.	R.O. 1420 DD#4 D.O. Pt. II-162.	
8. Proposed Residence after Discharge	419 Joliette Street, Notre-Dame Montreal P.Q.	
9.	CERTIFICATE TO BE SIGNED BY SOLDIER.	
	I hereby acknowledge that at the undernoted place and date I received my discharge Certificate	
	M. F. W. ?	
	MAY 24 1919	
	David Mc Gavie	
	Signature of Soldier.	
10.	CONFIRMATION.	
	The discharge of the above named man is hereby confirmed.	
	Place H. M. T. NORTHLAND	
	Date EMB. LIVE. P.Q. MAY 24 1919 5-19	
	DISEMB. HALIFAX 23 5' 19	
	Signature Lieutenant	
	Officer in Charge Discharging Unit.	

14/15 Stars
5-1919

E.R.J.

THE UNIVERSITY OF CHICAGO
DEPARTMENT OF CHEMISTRY
LABORATORY OF ORGANIC CHEMISTRY

No.	Name	Elemental Analysis	Physical Constants	Reference
1
2
3
4
5
6
7
8
9
10
11
12
13
14
15
16
17
18
19
20
21
22
23
24
25
26
27
28
29
30
31
32
33
34
35
36
37
38
39
40
41
42
43
44
45
46
47
48
49
50

LIST OF THE PUBLICATIONS

1	Medical Library Series	1911
2	Proceedings of Medical Board	1912
3	Medical Library Series	1913
4	Medical Library Series	1914
5	Medical Library Series	1915
6	Medical Library Series	1916
7	Medical Library Series	1917
8	Medical Library Series	1918
9	Medical Library Series	1919
10	Medical Library Series	1920

1921

LIST OF DISCHARGE DOCUMENTS.

Attestation Paper, Triplicate.....	Militia Form W. 23
or Particulars of Recruit.....	Militia Form W. 133
Field Conduct Sheet.....	Militia Form W. 178 or A.F.B. 122
Casualty Form.....	Militia Form W. 54 or A.F.B. 103
Last Pay Certificate.....	Militia Form W. 44
Certificate that missing documents are unobtainable.....	
Medical History Sheet.....	Militia Form B. 313 or A.F.B. 178
Proceedings of Medical Board.....	M.F.B. 227, A.F.B. 179 or A.F.A. 45
Dental History Sheet.....	Militia Form B. 465
Medical Report.....	M. F. W. 129 or D. M. S. 1375
Regimental Conduct Sheet.....	Militia Form B. 263
Company Conduct Sheet.....	Militia Form B. 263a

1. Triplicate Attestation Paper (M.F.W. 23), or Particulars of Recruit (M.F.W. 133).
2. Casualty Form (A.F.B. 103).
3. Medical History Sheet (M.F.B. 313 or A.F.B. 178).
4. Proceedings of Med. Board (M.F.B. 227 or M.F.W. 129)
5. Dental Certificate (C.A.D. 3009a).
6. Field Conduct Sheet (M.F.B. 122)
7. Proceedings on Discharge (M.F.B. 218a)
8. Discharge Certificate (M.F.W. 44)
(Enclosed in special envelope (260M)).
9. Copy of Discharge Certificate (M.F.W. 39a).
10. Discharge Certificate (C.D.B).
11. Equipment Statement Q.M.G. Form (D.O.S. 2), and Clothing
12. Last Pay Certificate (P. 851).
13. Pay Book (A.B. 64).
14. War Service Graphic (Form M.F.W. 2595),

Group..... *B*

Checked by No. *3*

Ann Ingram

Date..... *11/19/19*

09
aa
787

1. No.
2. Rank
3. Name
4. Unit
5. Date
6. Reason
7. Authority
8. Property
9. Initials
M. F. W. No.
10. Place
Date

PROMOTIONS, REDUCTIONS AND REVERSIONS AFFECTING DAILY RATE OF PAY AND ALLOWANCES

M. OR S. REGT. NO. 2052 RANK Pte NAME (IN FULL) MCGARVIE DAVID

ORIGINAL UNIT C.E.F. 6th Can Fld Amb

PLACE OF ATTESTATION TRANSFERRED TO DATE AUTHORITY

DATE OF ATTESTATION TRANSFERRED TO DATE AUTHORITY

ASSIGNED PAY \$ 15.00 DATE EFFECTIVE 1-6-19

PAYABLE TO Mr E Mc Garvie BANK OF MONTREAL

ADDRESS 419 Joliette St. St Catherine St

STOP PAYMENT FORM ASSIGNED PAY RENDERED, DATE EFFECTIVE

DISCHARGED Montreal 24-5-19 Reason Demol AUTHORITY Do-162 P-10-B SUPP2 N/R 58



Main ledger table with columns: MONTH, PAY AND F.A., OTHER CREDITS, TOTAL CREDITS, ACQUITTANCE ROLLS, CASH PAYMENTS, ASSIGNED PAY, REGIMENTAL CHARGES, OTHER CHARGES, TOTAL DEBITS, BALANCE, PARTICULARS OR REMARKS.

Handwritten notes and calculations on the right side of the ledger, including 'Northland', 'Do-162 P-10-B', and 'SUPP2 N/R 58'.

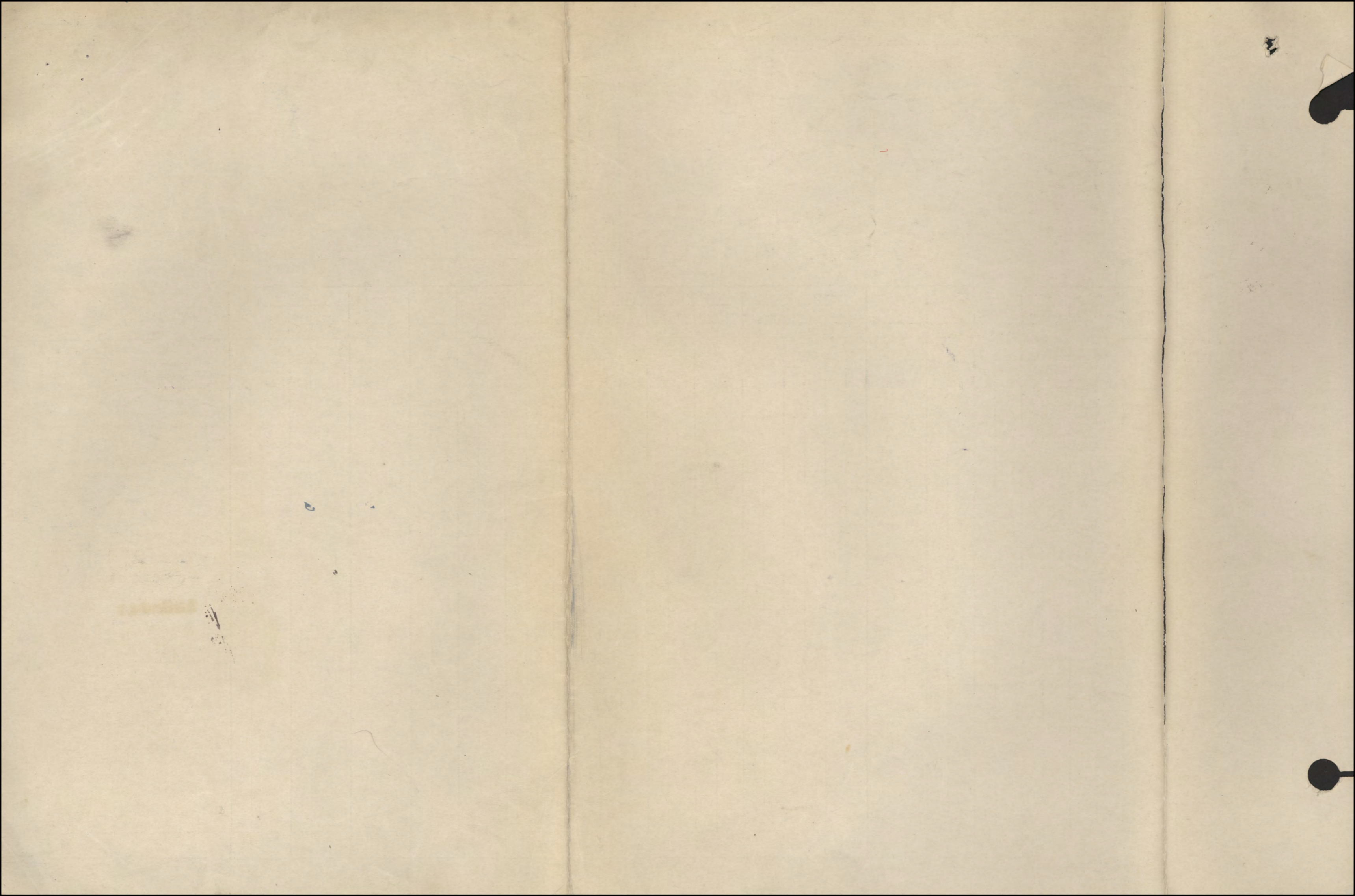

THE PATENT OFFICE OF CANADA

WILL

In the event of my death I
 give the whole of my
 Property and effects to
 my mother Mrs Elizabeth M^e
 Garvie 419 Soliette St
 Montreal Hochulaga
 Canada

David M^e Garvie

Private 2052

19th March 1916

#6 Can Field
 Ambulance

2052. TR MCGARVIE. 1.

#6 Can. Field Ambulance

117154

DEPT
 MILITARY DEFENCE
 FEB -1 1921
 H.G.
 CANADA

Working pay in addition to pay of rank varying from \$1.00 to 50 cents per diem according to qualifications is granted to Artificers, Motor Car Drivers, Cooks, etc.

Warrant Officers	2.00	.30
Quartermaster Sergeant	1.80	.20
Orderly Room Clerks	1.50	.20
Pay Sergeants	1.50	.20
Squad, Battery or Company Sergt.-Major	1.60	.20
Colour Sergeant or Staff Sergeant	1.60	.20
Squad, Battery or Company Q. M. Sergt.	1.50	.20
Sergeants	1.35	.15
Corporals	1.10	.10
Bombardiers or Second Corporals	1.05	.10
Privates, Gunners, Sappers, etc.	1.00	.10
Trumpeters, Buglers and Drummers....	1.00	.10

WARRANT OFFICERS, N.C.O.'S, AND MEN.

Nursing Sister	2.00	.60
Command Pay, in addition to pay of rank	1.00	
Adjutant, in addition to pay of rank.....	.50	

2052. The MCGARVIE. 1.

#6 Can. Field Ambulance

117154

DEPT. OF MILITARY DEFENCE
 FEB -1 1921
 T.G. CANADA

#2052. P.E. T. MCGARVIE

#6 Can. Field Ambulance

NOT CHARGED FEB 1 - 1921

A - FEB 1 1921

18852

Do not write
cheque. Use payments
see over

Duplicate

MILITIA AND DEFENCE

ASSIGNED PAY

To whom Mrs. Eliz. Mc Garvie

Address 90 Mrs. Holligan

25 John Knox St

Maybole Ayrshire Scot

Rate \$15.00

Date to Commence 1st May 1915.

By whom assigned Mc Garvie D.

Regtl. No.

Rank Pte

Corps, &c. #6 Field Ambulance.

COMPULSORY.

PAYMENTS.

Month	Year	Cheque No.	Amt.	REMARKS
Aug.	1914			<div data-bbox="1564 743 1953 1012" style="border: 1px solid black; padding: 5px; text-align: center;"> RECEIVED FROM JAN 12 1916 OTTAWA. </div>
Sept.				
Oct.				
Nov.				
Dec.				
Jan.	1915			
Feb.				
March				
Apl.		O. 365	15 -	
May		M. 737	15 -	
June		P. 1898	15 -	
July			- -	
Aug.		R. 5850	15 -	
Sept.				
Oct.		62574	30 -	
Nov.				
Dec.				
Jan.	1916			
Feb.			\$90 -	
March				

Do not pay July to adjust R.

Carried Forward.

ASSIGNED PAY. ✓

By whom assigned *Mr. Garvie, D.*

Regtl. No. *Pto. #6 Field Amb*

Month	Year	Cheque No. B.F.	Amt.	Pay Sheet	REMARKS.
Jan.	1916		90		
Feb.		142372	60 -		Nov. Dec. Jan. & Feby.
March		159422	15		Cancelled
Apl.			150		Makes no further payments
May.					Assignee ret'd. to Canada 19/8/16 F.R.
June					
July					
Aug.					
Sept.					
Oct.					
Nov.					
Dec.					
Jan.	1917				
Feb.					
March					
Apl.					
May					
June					
July					
Aug.					
Sept.					
Oct.					
Nov.					
Dec.					

17.11.14

Duplicate

MILITIA AND DEFENCE

6155

SEPARATION ALLOWANCE

Name *Mrs Isabella M^e Garvie*Name of Soldier *M^e Garvie, David*Address *10 Mrs Holligan,
25 John Knox Str. Maybole -
Ayrshire, Scotland*Regtl. No. *2052*Rank *Pte*Corps *Field Ambulance Unit*

Relation to Soldier

To what Corps belonging

, child or mother

when called out

} *Wife*
G.P.O. Maybole
Ayrshire.

PAYMENTS

42229 M. CO.

Month	Year	Cheque No.	Amt.
Aug.	1914		
Sept.			
Oct.			
Nov.			
Dec.			
Jan.	1915		
Feb.			
March			
		<i>g. 8113</i>	<i>109 00.</i>
		<i>g. 9532</i>	<i>20 "</i>
June		<i>g. 5128</i>	<i>20 "</i>
July		<i>L 2073</i>	<i>20 "</i>
Aug.		<i>M. 3545</i>	<i>20 "</i>
Sept.		<i>I. 11121</i>	<i>20 . . 20⁰⁰</i>
Oct.			
Nov.			
Dec.			
Jan.	1916		
Feb.			
March			

Marriage Certificate ~~Remarks~~

OCT 23 1915

m. T. T.} *cc 166934/946*
cc 166934/946
cc 285493-805

SEPARATION ALLOWANCE.

Name of Dependant		Name of Soldier	
Relation to Soldier		Regtl. No.	
1	3	Rank	
P.O.		Corps	
2	4	To what Corps belonging } when called out	
P.O.		P.O.	

Month.	Year.	Cheque No. or Postal Draft Book No.	Amount.		Date.	Amount.			REMARKS.
			£	s.		d.	£	s.	
		Brought Forward ...							
Apl.	1916	25631	20						see notes. Man called + how best make arrangements re conduct.
May									
June									
July									
Aug.									
Sept.									
Oct.									
Nov.									
Dec.									
Jan.	1917								
Feb.									
Mar.									
Apl.									
May									
June									
July									
Aug.									
Sept.									
		Carried Forward ...							



2nd Contingent

MILITIA AND DEFENCE
ASSIGNED PAY
OVERSEAS CONTINGENTS

To Whom

Mrs. Eliz. McGarrick

By Whom Assigned

McGarrick

Address

~~1285. 3rd Notre Dame St -
Montreal~~

Regtl. No.

2052

10 Mrs. Hollegans 19 Folkette St

Rank

P/E

25 John King St. Hochelaga

Corps

6. Field Ambce

*Maybole
Ayrshire, Scot.*

Rate

\$ 15⁰⁰

APR 1 1915

PAYMENTS

Month	Year	Cheque No.	Amt.	REMARKS
Aug.	1914			
Sept.				
Oct.				
Nov.				
Dec.				
Jan.	1915			
Feb.				
March				
Apr.		<i>0.365</i>	<i>15</i>	<i>Cancelled sheet.</i>
May		<i>M 737</i>	<i>15</i>	
June		<i>P. 1898</i>	<i>15</i>	
July				
Aug.		<i>R 5830</i>	<i>15</i>	<i>Per Cable Col Grand 8-7-15 Duplicate sent to England.</i>
Sept.				
Oct.				
Nov.				
Dec.				
Jan.	1916			
Feb.				
March				

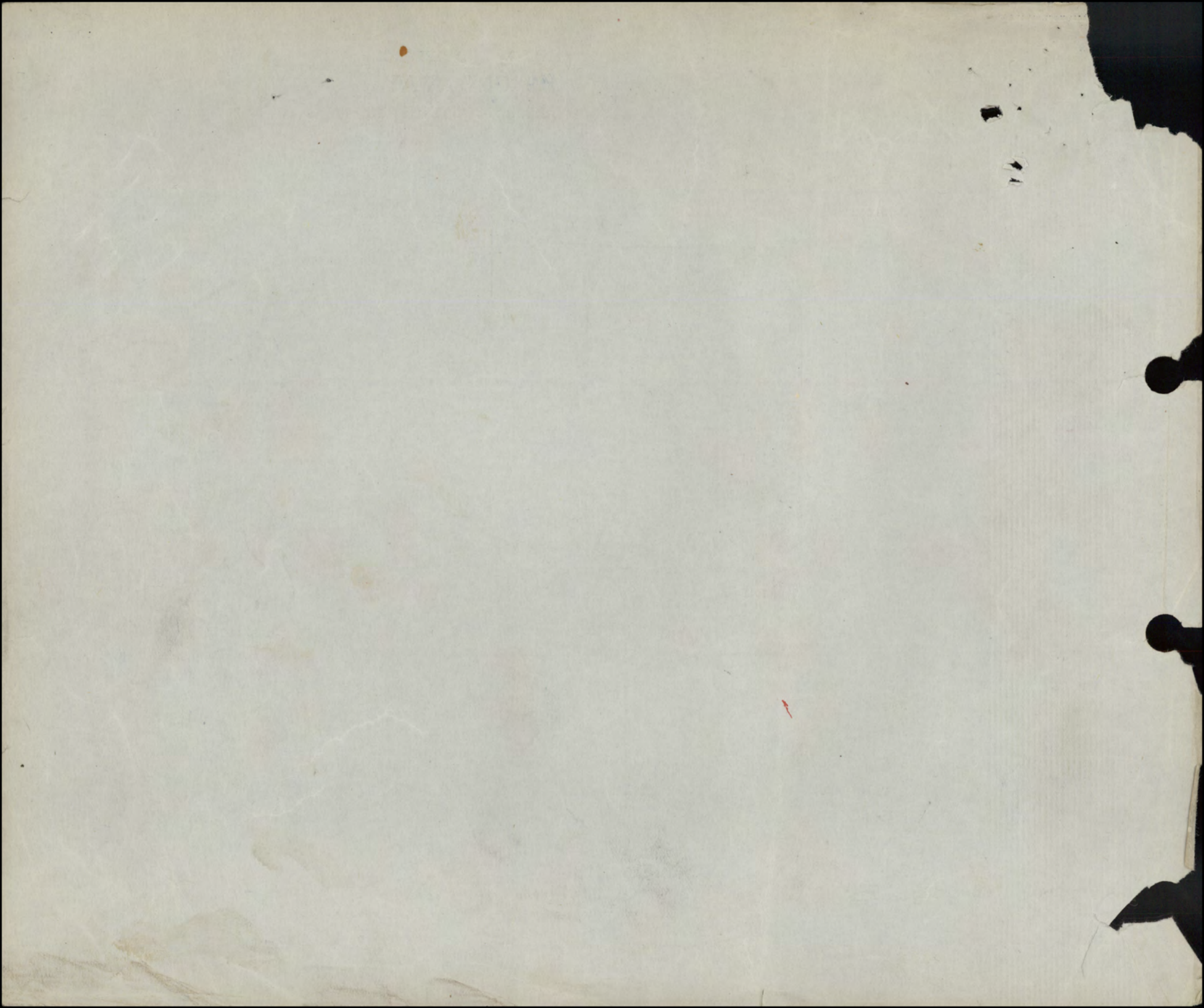

Date of Enlistment

MILITIA AND DEFENCE

Date of Assignment

Separation and Assigned Pay Branch

OVERSEAS CONTINGENTS

m 4696 *May 1/915*

RATE OF SEPARATION ALLOWANCE

--	--	--	--

RATE OF ASSIGNMENT

15			
----	--	--	--

*7/9 Mc 11
S.K.*

PARTICULARS OF SEPARATION ALLOWANCE

No. *2052*
 Rank *Pte* Promoted Reverted Discharge
 Soldier's Name *G. D. Mc Garvie*
 Battalion *6" Fd. Amb.*
 Beneficiary
 Relationship
 Address

PARTICULARS OF ASSIGNMENT

Name *E. Mc Garvie*
 Address *419 Joliette St.
 Hochelaga Mont. Que.*
 Change of Address
 1
 2
 3
 4

Date	Cheque No.	Amount S/A	Amount A/P	Total
<i>14/7</i>				
<i>Dec 31</i>			<i>480</i>	<i>480</i>
<i>Jan 18</i>	<i>H 61445</i>		<i>15</i>	<i>15</i>
<i>Feb</i>	<i>N 74238</i>		<i>15</i>	<i>15</i>
<i>Mar.</i>	<i>L 95111</i>		<i>15</i>	<i>15</i>
<i>Apr.</i>	<i>E 2778</i>		<i>15</i>	<i>15</i>
<i>May</i>	<i>N 17693</i>		<i>15</i>	<i>15</i>
<i>June</i>	<i>J 22226</i>		<i>15</i>	<i>15</i>
<i>July</i>	<i>N 28939</i>		<i>15</i>	<i>15</i>
<i>Aug.</i>	<i>L 39642</i>		<i>15</i>	<i>15</i>
<i>Sept.</i>	<i>N 44476</i>		<i>15</i>	<i>15</i>
<i>Oct</i>	<i>T 51764</i>		<i>15</i>	<i>15</i>
<i>Nov</i>	<i>P 57229</i>		<i>15</i>	<i>15</i>
<i>Dec</i>	<i>S 66977</i>		<i>15</i>	<i>15</i>
<i>Jan 19</i>	<i>S 73662</i>		<i>15</i>	<i>15</i>
<i>Feb</i>	<i>L 78355</i>		<i>15</i>	<i>15</i>
<i>Mar</i>	<i>L 91049</i>		<i>15</i>	<i>15</i>
<i>Apr</i>	<i>L 3094</i>		<i>15</i>	<i>15</i>
<i>May 6</i>	<i>7279</i>		<i>15</i>	<i>15</i>
			<i>735</i>	<i>735</i>

12333-D-7. REMARKS P.P. 89627 to Dec 30/14

*ap from Sept 1st 15 to Feb 29th 16
paid in England @ 15*

M. F. W. 128
400M-6-17-1772-89-1141
L. L. 22220-M. & D. 7593.

A/c Closed *31-5-19*
 Ret'd per *Northland*
 Date *23/5/19* M.F.W. 187 *30/5/19*
 Clerk *A. Draper*
MD 4 4



Date of Enlistment

MILITIA AND DEFENCE

Date of Assignment

Separation and Assigned Pay Branch

OVERSEAS CONTINGENTS

RATE OF SEPARATION ALLOWANCE

--	--	--	--	--

RATE OF ASSIGNMENT

--	--	--	--	--

PARTICULARS OF SEPARATION ALLOWANCE

PARTICULARS OF ASSIGNMENT

No.
Rank Promoted Reverted Discharge
Soldier's Name
Battalion
Beneficiary
Relationship
Address

Name
Address
Change of Address
1
2
3
4

Date	Cheque No.	Amount S/A	Amount A/P	Total	REMARKS

M. F. W. 128
 400M-617-1772-39-1141
 L. L. 22320-M. & D. 7583.